

# APPENDIX F

## LOT 2:

A - AREA = 127,000 s.f.

B - MEAN DEPTH:  
(Measured)=1,150 Feet

C - MEAN WIDTH:  $A/B=C$   
(127,000/1,150=110 Feet)

MEAN DEPTH SHOULD BE LESS THAN  
3\*MEAN WIDTH (330 feet)

LOT 2 would not meet ZC2005-03

## LOT 3:

A - AREA=107,000 s.f.

B - MEAN DEPTH:  
(Measured)=900 Feet

C - MEAN WIDTH:  $A/B=C$   
(107,000/900=118 Feet)

MEAN DEPTH SHOULD BE LESS THAN  
3\*MEAN WIDTH (354 feet)

LOT 3 would not meet ZC2005-03

## LOT 4:

A - AREA=90,000 s.f.

B - MEAN DEPTH:  
(Measured)=500 Feet

C - MEAN WIDTH:  $A/B=C$   
(90,000/500=180 Feet)

MEAN DEPTH SHOULD BE LESS THAN  
3\*MEAN WIDTH (540 feet)

LOT 4 would meet ZC2005-03

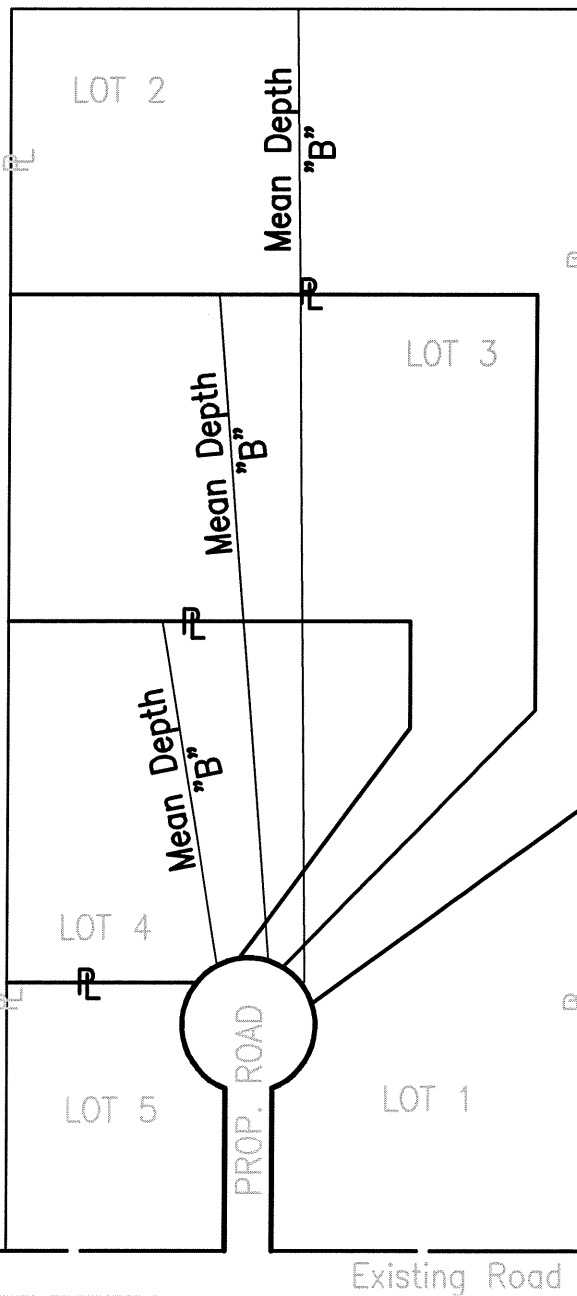

NOTE: THIS IS FOR ILLUSTRATIVE PURPOSES ONLY. ARTICLE 4.03(d) OF THE ZONING RESOLUTION SHOULD BE REVIEWED FOR THE SPECIFIC REGULATIONS.